



HIGH TEA

Mona Vale Buttermilk Scone with Thickened Cream and Homestead Preserve

M

J'aime les Macarons

Whittakers Dark Chocolate & Mint Almond Joconde

E

Manuka Honey Madeleine

Salted Caramel and Raspberry Cream Classic Tartlet

N

Smoked Beef Brisket Wonton with Plum Glaze

Homestead Club Sandwich

Cauliflower Arancini with Avocado

U

Pork Carnitas Mini Bun

\$50.00pp inc GST

Your selection of one hot beverage is included with your High Tea. Pricing on menu (overleaf) is noted for additional beverages.



Please note that all foods at Mona Vale may contain, or may have come in contact with allergens such as seeds, nuts, seafood, gluten and dairy. Please let our staff know if you have any allergies.





B E V E R A G E S

COFFEE & TEA

Americano | Long Black | Short Black - \$5.50

Flat White | Cappuccino - \$6.00

Mocha | Hot Chocolate | Chai Latte - \$6.00

Latte - \$6.50

Fluffy - \$3.50

Iced Coffee | Iced Mocha | Iced Chocolate | Iced Chai - \$8.00

Iced Americano | Iced Latte - \$7.50

Caramel | Vanilla | Hazelnut - \$1.00

Oat Milk | Soy Milk | Almond Milk - \$1.00

Decaffeinated - \$1.50 | Extra Shot - \$0.50

Dilmah Loose Leaf Vivid Tea Range - \$5.00

*Ceylon Breakfast | Earl Grey | Pure Green | Jasmine Green |
Peppermint | Elderflower & Apple | Blueberry | Blood Orange
& Eucalyptus | Chamomile*

NON - ALCOHOLIC

Soda | Tonic Water - \$5.00

Homestead Lemon Lime and Bitters - \$7.00

Almighty Organic Juice Range - \$6.50

*Apple | Orange | Guava, Lime & Apple | Apple, Orange &
Mango*

Pete's Natural Range - \$7.00

*Lime-o-nade | Current Crush | Kola | Sugarfree Sparkling
Water*

SPECIAL HIGH TEA OFFER

De Bortoli Prosecco - \$10.00 | \$42.00





K

I

D

S



High Tea

Mona Vale Buttermilk Scone with Thickened Cream and House Preserve

J'aime les Macarons

Summer Fruit Petite Cheesecake

Gingerbread Man

Cheesy Beef Bun

Homestead Club Sandwich

\$25.00 per person

Please see over for a selection of beverages. One beverage is included within the price of the High-Tea i.e. \$25.00 per person. Pricing is simply noted for any additional beverage.

Please note - this menu is for children aged 12 and under.

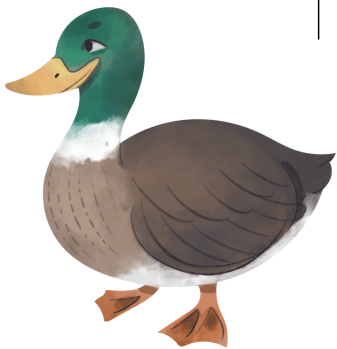



B
E
V
E
R
A
G
E
S



Hot Chocolate | \$5.50

Fluffy | \$3.50

Plant based milks - oat | soy | almond | \$1.00

Caramel syrup | vanilla syrup | \$1.00

Iced - chocolate | chai | \$7.50

Almighty Organic juice - apple | orange |
apple, orange & mango | guava, lime &
apple | \$6.50

Pete's Naturals - lime-o-nade | currant crush
| kola | \$7.00

Coke | Coke Zero Sugar | \$5.00

Sprite | \$5.00

